

FRONT ELEVATION

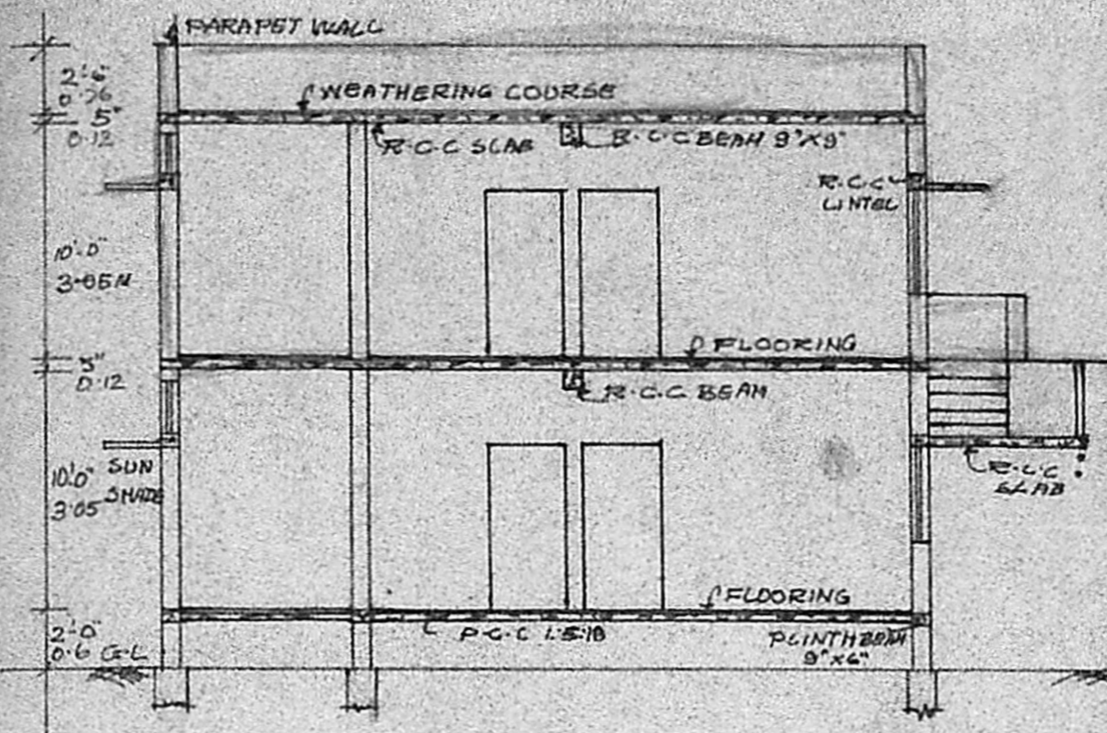

SECTION ON AB

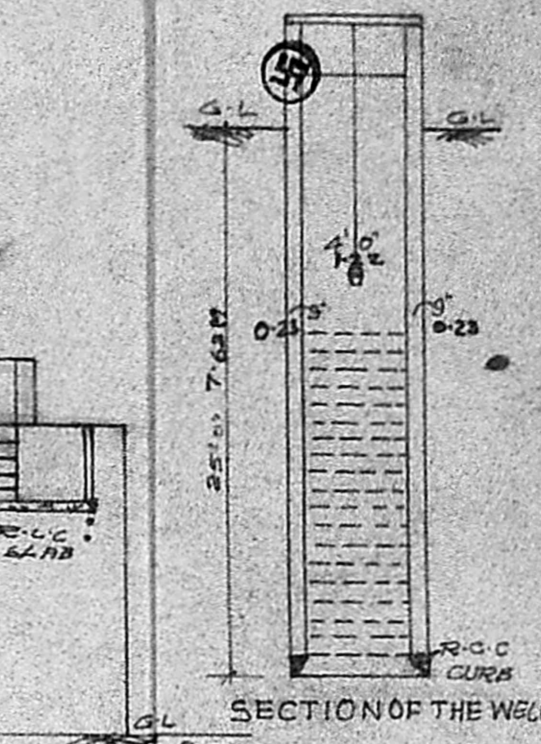

SECTION OF THE WELL

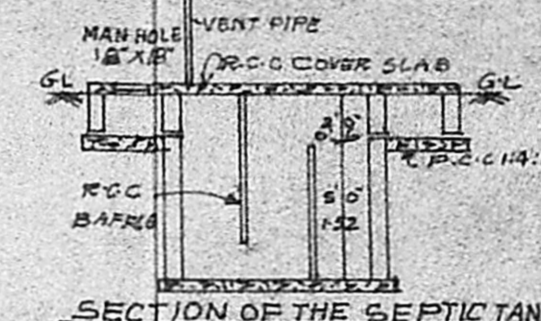

SECTION OF THE SEPTIC TANK

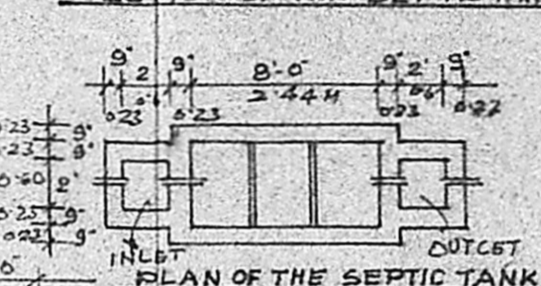

PLAN OF THE SEPTIC TANK

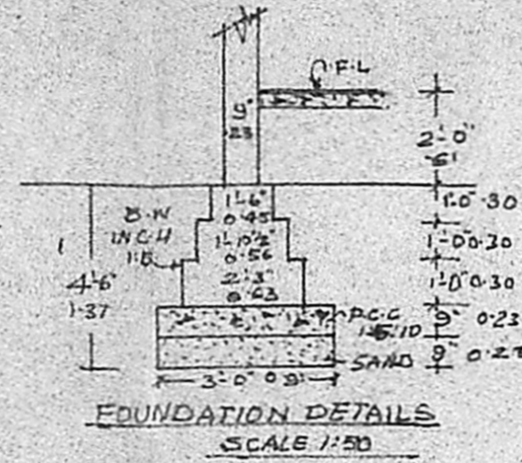

FOUNDATION DETAILS
SCALE 1:50

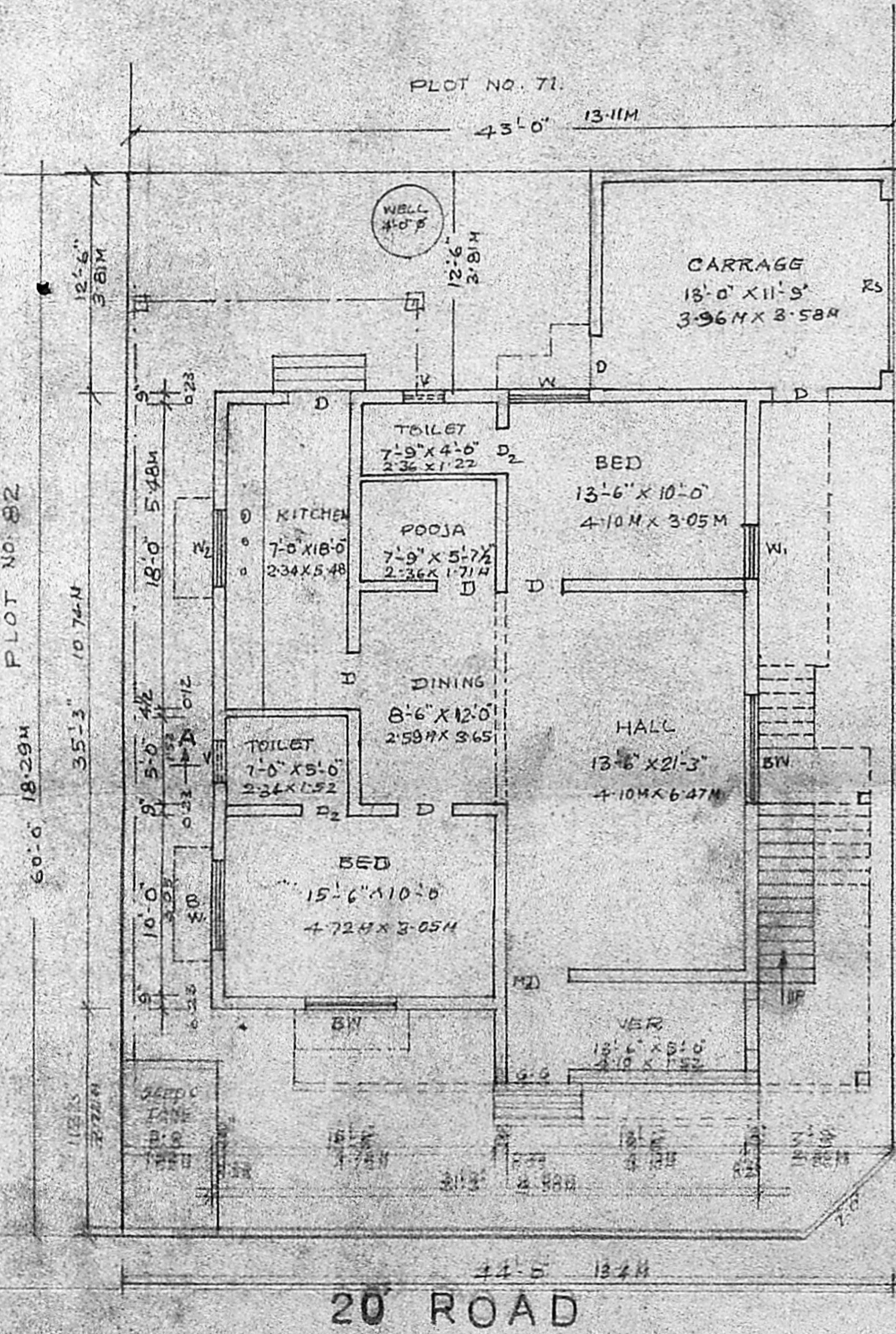

GROUND FLOOR PLAN

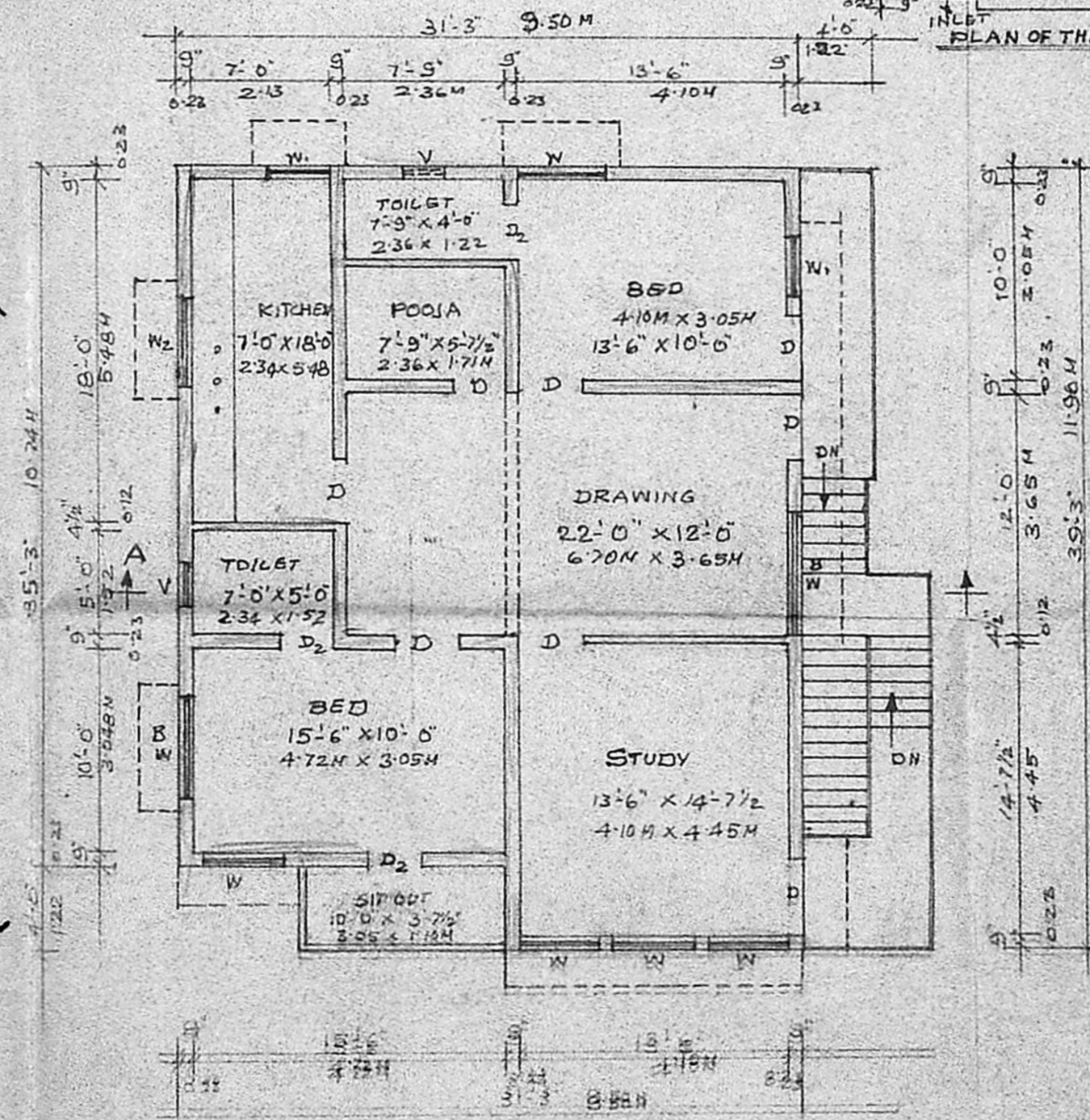

FIRST FLOOR PLAN

REFERENCE

M/D	MAIN DOOR	3'-0" X 7'-0"	1'-06" X 2'-34"
D	DOOR	3'-0" X 7'-0"	0'-31" X 2'-34"
D ₂	DOOR	2'-6" X 6'-0"	0'-76" X 1'-98"
BW	BIG WINDOW	5'-0" X 4'-0"	1'-32" X 1'-22"
W	WINDOW	4'-0" X 4'-0"	1'-22" X 1'-22"
W ₁	WINDOW	3'-0" X 4'-0"	0'-31" X 1'-22"
V	VENTILATOR	2'-0" X 1'-6"	0'-60" X 0'-45"
ES	ROLLING SHUTTER	16'-0" X 3'-0"	3'-05" X 2'-74"
W ₂	WINDOW	4'-0" X 3'-0"	1'-22" X 0'-91"

COLOUR INDEX

PROPOSED CONSTRUCTION	[Pattern]
ROAD	[Pattern]
SITE BOUNDARY	[Pattern]

SPECIFICATION

FOUNDATION: 3'-8" WIDE 4'-6" DEPTH SAND FILLING 9" THK P.C.C. 1:5:10 3" THK BRICK WORK WITH C.M. 1:4 ALL R.C.C. WORK IN 1:2:4 PLASTERING WITH C.M. 1:4 FLOORING: MOSAIC TILE FLOORING WEATHERING COURSE: ONE LAYER OF FLAT TILES WITH C.M. 1:5 MIXED WITH WASTE OIL OVER A BED OF BRICK BILLY & PURE LIME 3" THK.

PLOT AREA 2598 SQFT 241.67 M²
 PLINTH AREA (G. FLOOR) 1442 SQFT 134.15 M²
 (F. FLOOR) 1202 SQFT 111.81 M²

Planning Permit No. 01/ART/10
APPROVED
 Subject to the conditions in this office letter
 No. 81/5.3.01/10 D. 6/6-80
 o/e T. L. [Signature]
 FOR MEMBER SECRETARY
 MADRAS METROPOLITAN DEVELOPMENT AUTHORITY

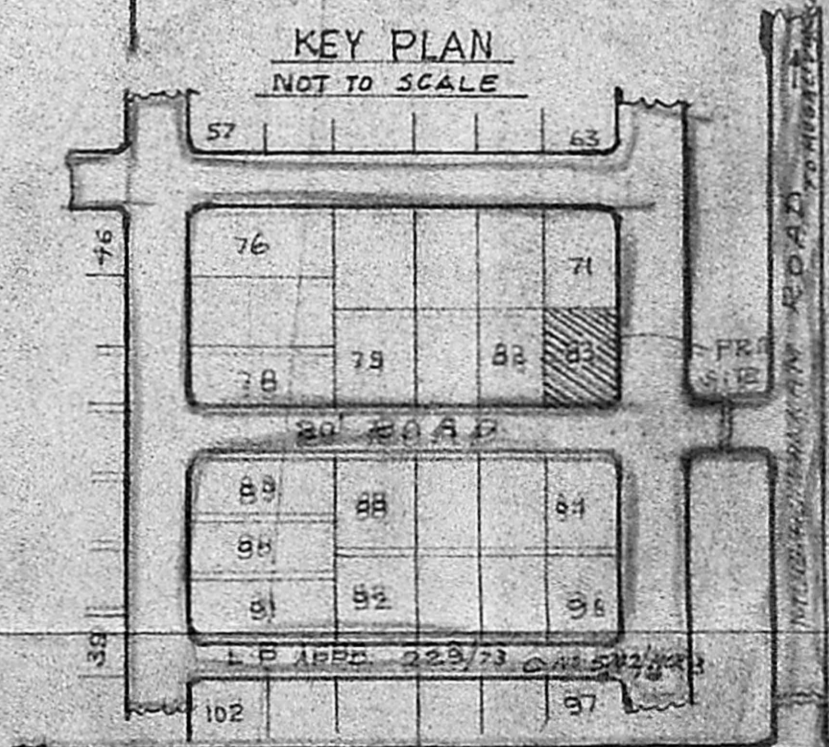

PLAN SHOWING THE ALTERATION AND ADDITIONS TO BE REGULARISED IN THE GROUND FLOOR AND PROPOSED CONSTRUCTION IN THE FIRST FLOOR IN PLOT No. 83, SABARI NAGAR, PORUR SAIDAPET TK, CHINGLEPUT DT. L.P. APPROVED 22/73 C.No. 5742/MCR.3.
 PREVIOUS PLAN APPD. IN D.DIS No 340/1986 DATED 30.9.86.

R. Leelavathi
OWNER

R. Mohan Rao, D.C.A.
LICENSED SURVEYOR
CORPORATION OF MADRAS
REG. NO. 14
AMBATTUR TOWNSHIP
A. & JOUR. MUNICIPALITY
CONTRACTOR & CONTRACTOR
5, P. D. ROAD
NAGAR, MADRAS-600 011

32x36
1152 Sqft
107 Sqft
15 m² C.W.L.
120

(SCALE 1"=8'-0")